Contents

Vol 49 No. 2 April 2026

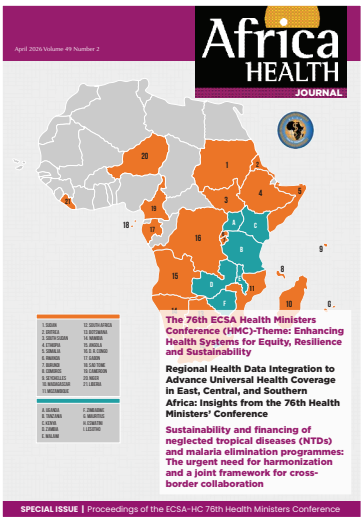

Editorial

03 Health Ministers in the East Central and Southern Africa Health Community (ECSA-HC) commit to enhancing health systems for equity, resilience and sustainability in the region
Dr. Ambrose Otau TALISUNA

Opinion

06 Regional Cooperation Is Key to Africa's Health Future
Dr. Ntuli A. Kapologwe

07 Africa Centres for Disease Control and Prevention (Africa CDC): Advancing Africa's Health Security and Sovereignty (AHSS) Agenda
Dr. Lul Riek

08 Leaving no one behind: Every person must access quality health services without financial hardship
Dr. Susan Tembo

Conference Proceedings

10 The 76th ECSA Health Ministers Conference (HMC)-Theme: Enhancing Health Systems for Equity, Resilience and Sustainability

Features

12 Progress Towards Universal Health Coverage and Health-System Performance in ECSA-HC Member States (2015–2025): A Regional Comparative Analysis

16 Regional Priorities for Equitable and Resilient Health Systems in Eastern, Central, and Southern Africa: Insights from the 76th ECSA-HC Health Ministers Conference

20 Women, Children, and Adolescent Health in the ECSA Region: Progress, Challenges, and the Way Forward, as per the HMC Resolutions

23 Regional Health Data Integration to Advance Universal Health Coverage in East, Central, and Southern Africa: Insights from the 76th Health Ministers' Conference

27 Confronting the Non-Communicable Diseases crisis in East, Central and Southern Africa Health Communities (ECSA-HC)

30 Sustainability and financing of neglected tropical diseases (NTDs) and malaria elimination programmes: The urgent need for harmonization and a joint framework for cross-border collaboration

33 From Dialogue to Decision: Practical Lessons for Translating One Health Anti Microbial Resistance (AMR) Priorities into Ministerial Resolutions in the East Central and Southern Africa Region

37 Regional Approaches to Health Security: Assessing East, Central and South Africa Health Communities (ECSA-HC) Contributions to Emergency Preparedness in Eastern and Southern Africa (2023–2025)

40 Progress in responding to Communicable Diseases and Neglected Tropical Diseases (NTDs) in the ECSA Region

43 Advancing Sustainable Health Financing in East, Central and Southern Africa: Health Financing Reform Priorities from the 76th Health Ministers' Conference

48 Unlocking Africa's Demographic Dividend: Proceedings of the 2026 ECSA Regional Youth Summit on Sexual and Reproductive Health

Below is our Publishing Partner. HMD has demonstrated its commitment to health in Africa by supporting this publication throughout the year.

KOJAK® SELINGE

HMD

When you are being Injected make sure you are not being Infected



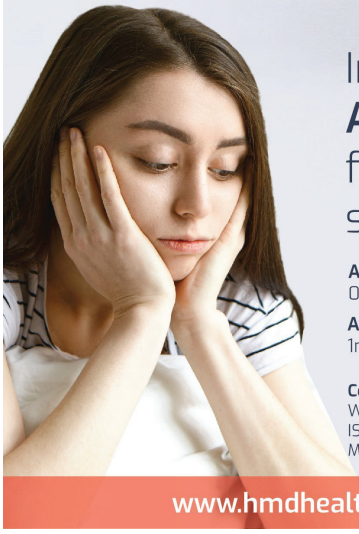

Insist on using
Auto Disable Syringe
for assurance and safe injections

Available for Immunization
0.1ml, 0.2ml, 0.25ml, 0.3ml, 0.5ml

Available for Therapeutic
1ml, 2ml, 3ml, 5ml, 10ml, 20ml

Certification:
WHO PQS
ISO 13485
MDSAP



Kojak Safety Box
For collection of sharps - used syringes/needles/ blades, 5L/10L

www.hmdhealthcare.com

Your Defence Against AIDS/Hepatitis

Sharpen your cause of death certification skills and help improve your country's mortality data.

Enroll in the Medical Certification for Cause of Death (MCCOD) eLearning course.

Physicians in some countries can earn continuing medical education credit for this course.

TO REGISTER, PLEASE VISIT
https://www.train.org/main/course/1078859/

For additional information, please email CRVSinfo@vitalstrategies.org

SUPPORTED BY

Bloomberg Philanthropies · DATA FOR HEALTH INITIATIVE · Vital Strategies

Africa HEALTH

Subscription information

We run a two-tier system for paper-based subscriptions to Africa Health Journal, and there are options for payment in local currency in some African countries.

International subscribers: If you reside within the European Union: $ 100 or € 83 or £ 75 per annum. Elsewhere in the world: $ 140 or € 124 or £ 113 (airmail).
Health professional's resident in Africa: $ 50 or € 42 or £ 38 per annum.

Payment Options
Payment can be made by Wire Transfer to the following Account Details.
Account Name: African Centre for Global Health and Social Transformation

Bank Name:	Bank of Baroda (Uganda) Ltd
Account No:	95010200002110
Currency:	US Dollars
Branch:	Plot 18 Kampala Road, P.O Box 7197 Kampala, Uganda
Swift Code:	BARBUGKAXXXX

For more information, please contact us on africahealth@achest.org.